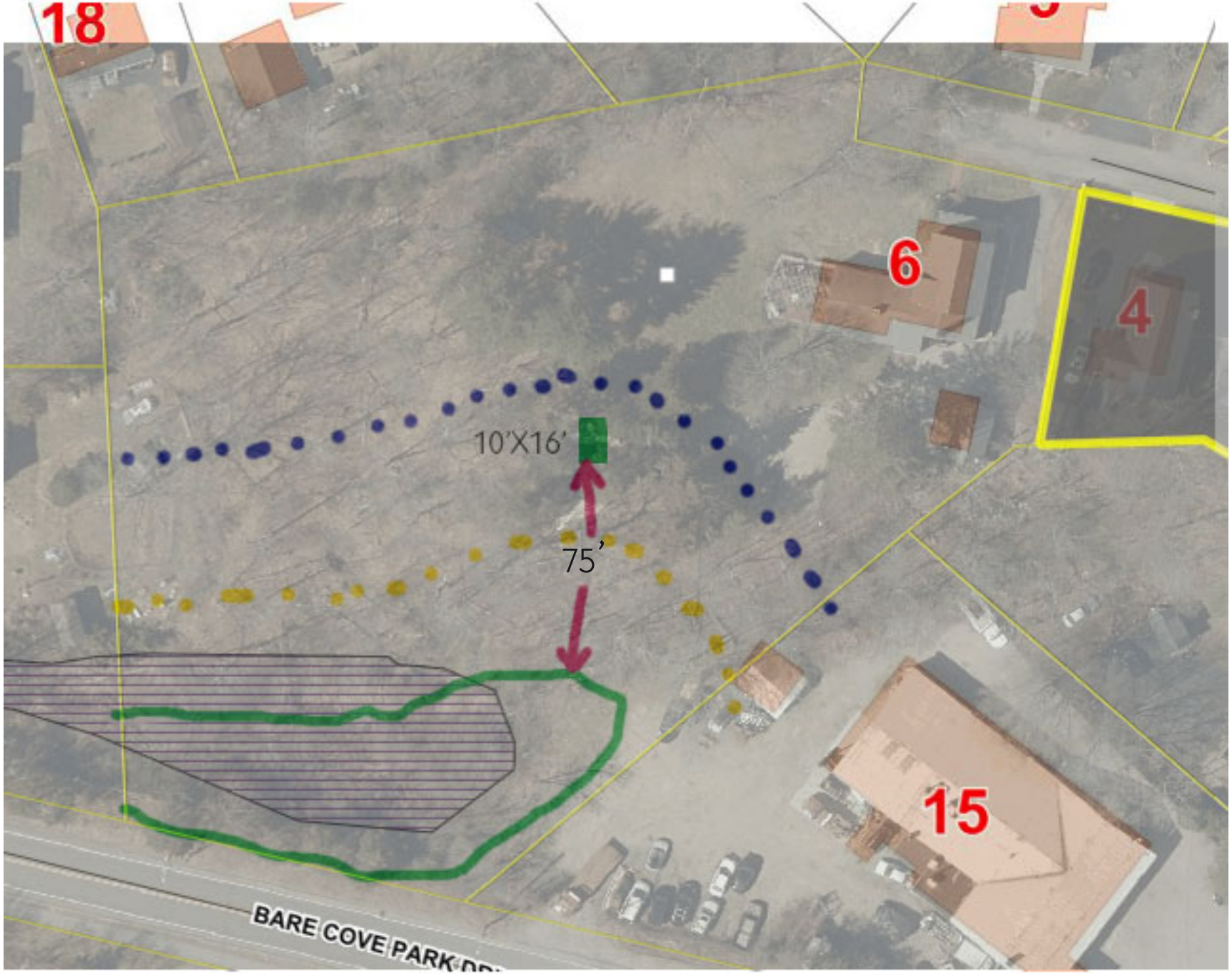
18
6
4
10'X16'
75'
15
BARE COVE PARK DR