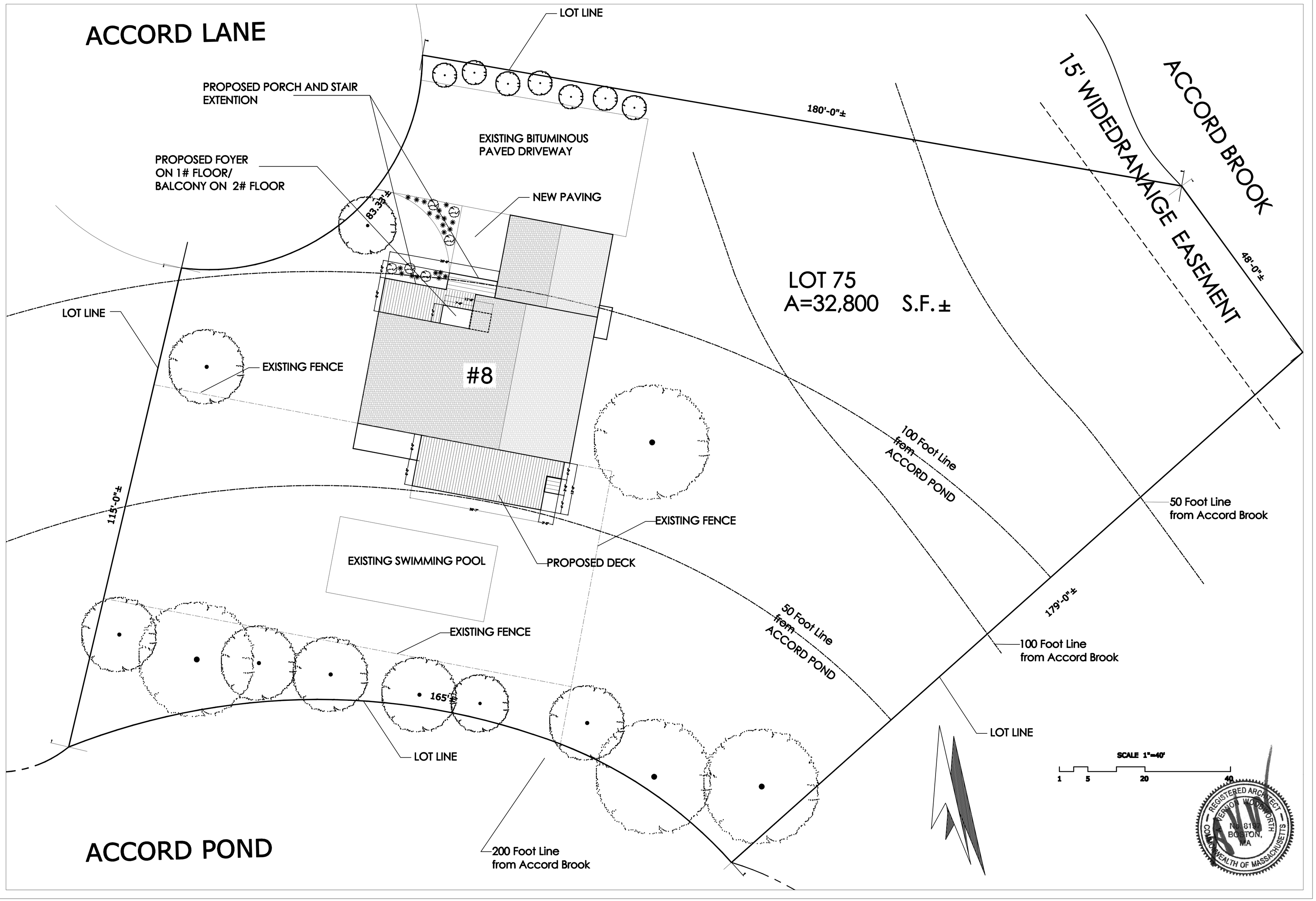

u·r·b·a·n determination
architecture • planning • design
9 Elizabeth Street
Mattapan, MA 02126
(617) - 750 - 0402
www.urbandetermination.com

BUILDING RENOVATION
8 Accord LN
Hingham, MA

DATE	REVISION
06-13-20	

PROPOSED ADDITION & WORKING AREA/ BUFFER LINES

DRAWING NUMBER:
A-17