

CAPTAIN THOMSON LN

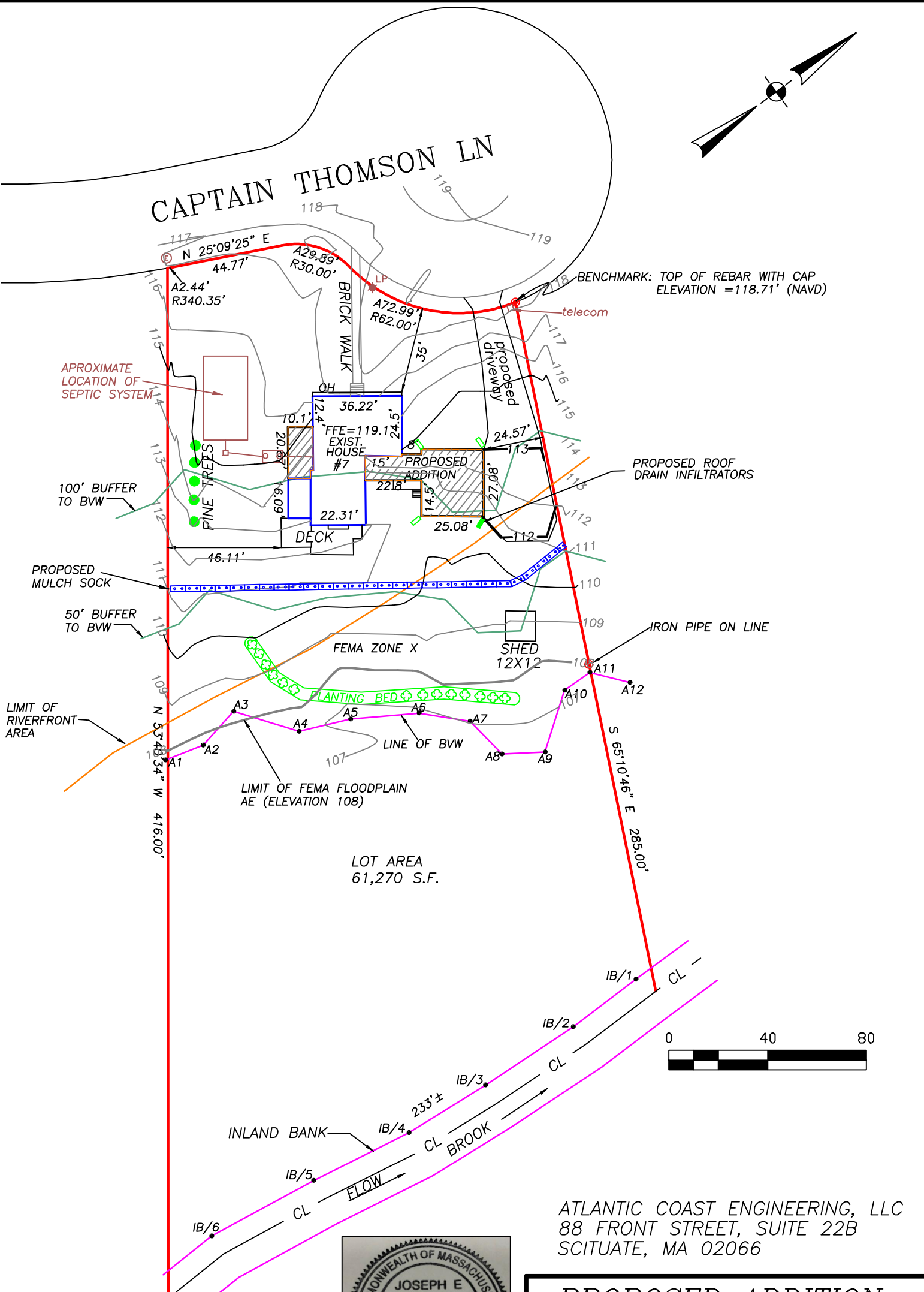

- NOTES:
1. WETLANDS DELINEATED BY ENVIRONMENTAL CONSULTING AND RESTORATION FLAGGED ON 11/18/2020.
 2. SURVEY PERFORMED BY JAMES E. MCGRATH, PLS#45061.
 3. LOCUS PARCELS FALLS IN ZONE X AND ZONE AE AS SHOWN OF FIRM PANEL 25023C01035 DATED 7/17/2012.

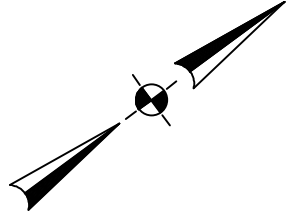
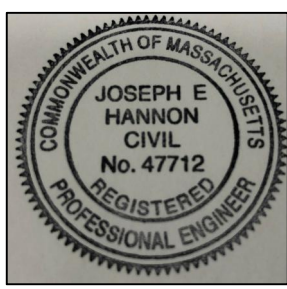

ATLANTIC COAST ENGINEERING, LLC
 88 FRONT STREET, SUITE 22B
 SCITUATE, MA 02066

PROPOSED ADDITION 7 CAPTAIN THOMSON LN HINGHAM, MA PARCEL ID: 182-33

OWNERS: DANIEL & JENNIFER CAVANAUGH
 SCALE: 1" = 40'
 DATE: JANUARY 15, 2021
 ZONING DISTRICT: RESIDENCE C