

**MORTGAGE INSPECTION PLAN**

LOCATION: 328 ROCKLAND STREET  
 CITY, STATE: HINGHAM, MA  
 APPLICANT: TAGLIERI  
 CERTIFIED TO: GUARANTEED RATE, INC.  
 DATE: 07-20-2018

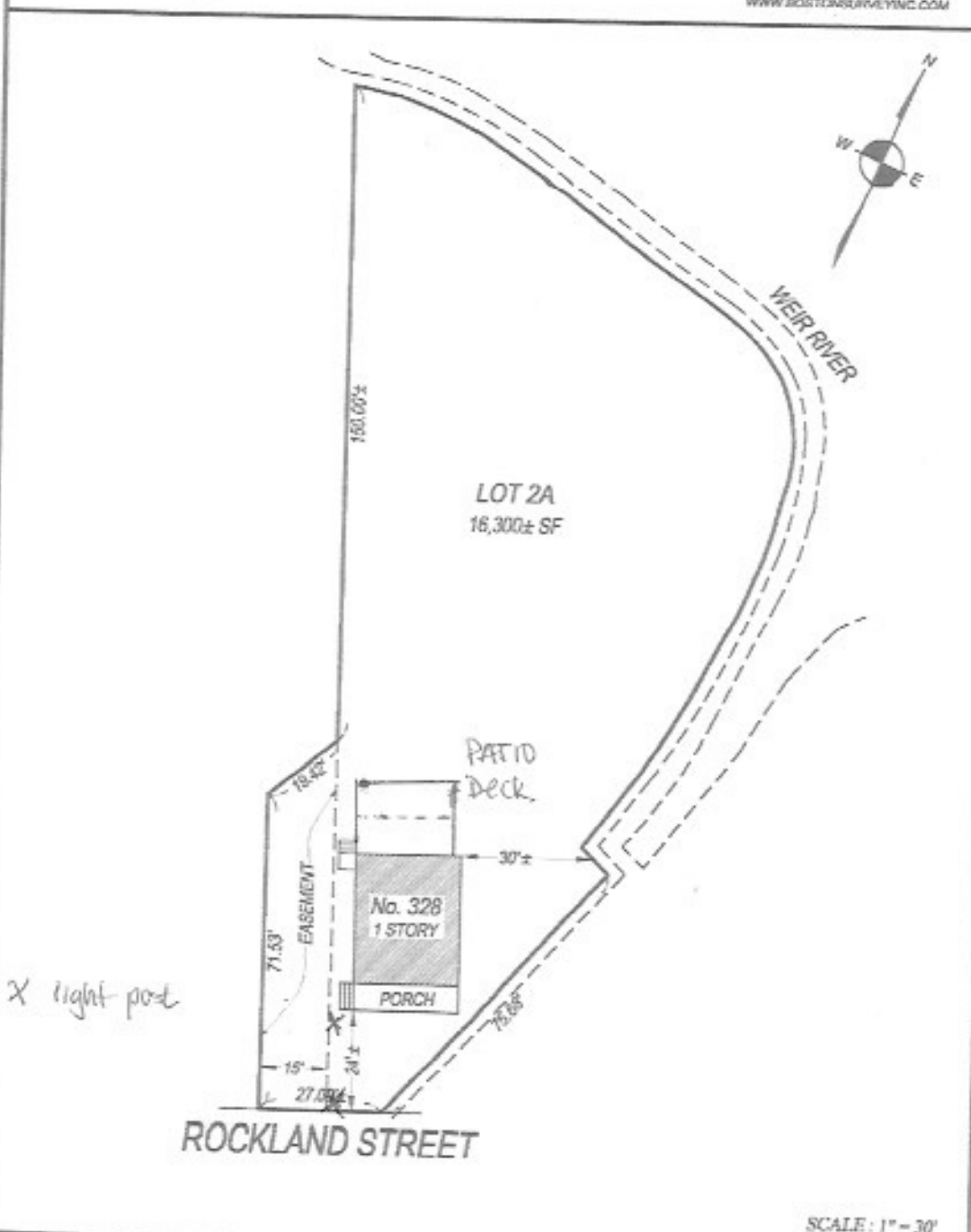

18-07324  
**BOSTON**  
**SURVEY, INC.**  
 P.O. BOX 298220  
 CHARLESTOWN, MA 02129  
 T (617) 242-1212, F (617) 242-1818  
 WWW.BOSTONSURVEYINC.COM



**FLOOD DETERMINATION**  
 According to Federal Emergency Management Agency maps, the major improvements on this property fall in an area designated as  
**ZONE: AE**  
 COMMUNITY PANEL No. 25023C0038J  
 EFFECTIVE DATE: 7/17/2012

**REFERENCES**  
 DEED REF: 48032/211  
 PLAN REF: 42/944  
 NOTE: To show an accurate scale this plan must be printed on legal sized paper (8.5" x 14")

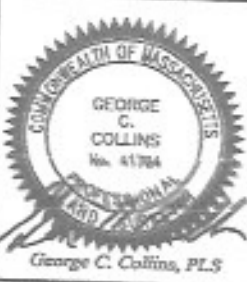

The permanent easements are approximately located on the ground as shown. They shall conform to the setback requirements of the local zoning ordinances in effect at the time of construction, or an exempt from violation enforcement action under M.G.L. Title VII, Chapter 40A, Section 7, and that are no encroachments of major improvements across property lines except as shown and noted herein.

This is not a boundary or title insurance survey. This plan should not be used for construction, recording purposes or verification of property lines.

George C. Collins, P.L.S.

PROPOSED FRAMING PLAN FOR REAR DECK  
AT 328 ROCKLAND ST. HINGHAM

4X6 POSTS TO SIT ON HELICAL PILES

