





A.W. PERRY, INC  
20 WINTHROP SQ.  
BOSTON, MA  
02110

IT IS A VIOLATION OF LAW FOR ANY PERSON, UNLESS THEY ARE ACTING UNDER THE DIRECTION OF A LICENSED PROFESSIONAL ENGINEER, ARCHITECT, LANDSCAPE ARCHITECT OR LAND SURVEYOR TO ALTER AN ITEM IN ANY WAY. IF AN ITEM BEARING A STAMP OF A LICENSED PROFESSIONAL IS ALTERED, THE ALTERED ENGINEER, ARCHITECT, LANDSCAPE ARCHITECT OR LAND SURVEYOR SHALL STAMP THE DOCUMENT AND INCLUDE THE NOTATION "ALTERED BY" FOLLOWED BY THEIR SIGNATURE, THE DATE OF SUCH ALTERATION, AND A SPECIFIC DESCRIPTION OF THE ALTERATION.

ABBREVIATED NOTICE  
OF RESOURCE AREA  
DELINEATION

A.W. PERRY  
PROPERTY OFF  
COMMERCE ROAD  
HINGHAM, MA 02043

No.	Submittal / Revision	App'd.	By	Date
0	ANRAD	KK	BN	09/23/11
1	HINGHAM CON COM COMMENTS	KK	BN	11/08/11
2	REVISED WETLAND LINES	KK	BN	03/11/12
3	REVISED RIVERFRONT	KK	BN	04/07/12

ANRAD INDEX SHEET  
(SHEET 2 OF 9)

Designed By: BPN	Drawn By: BPN	Checked KK
Issue Date: 9/23/19	Project No: 059048	Scale: AS SHOWN

Drawing No.:

V-002

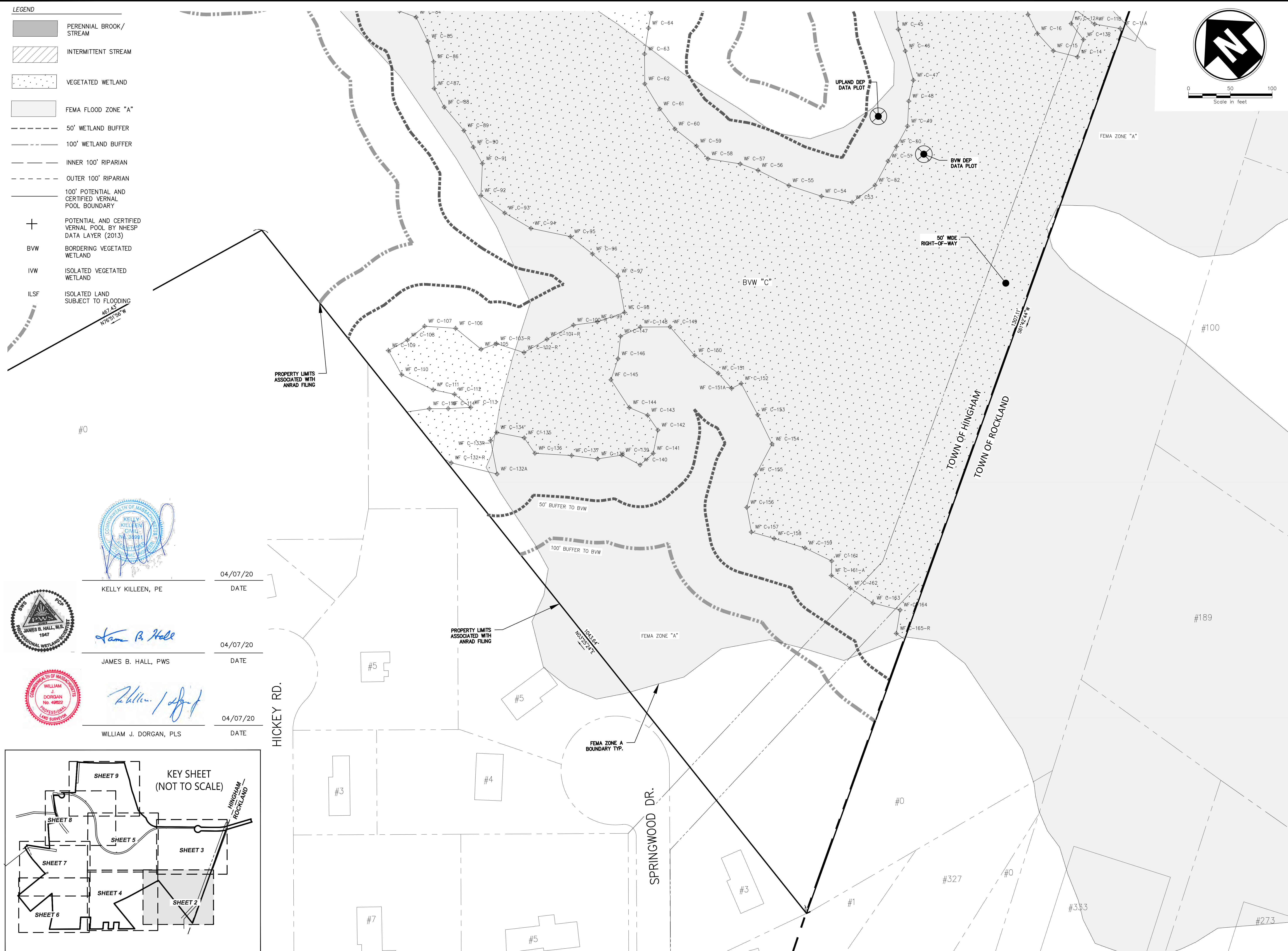



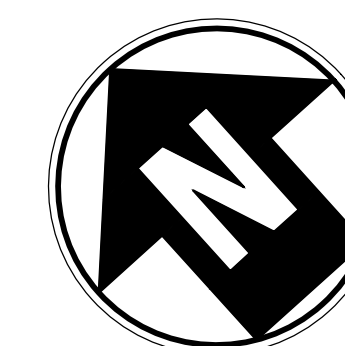
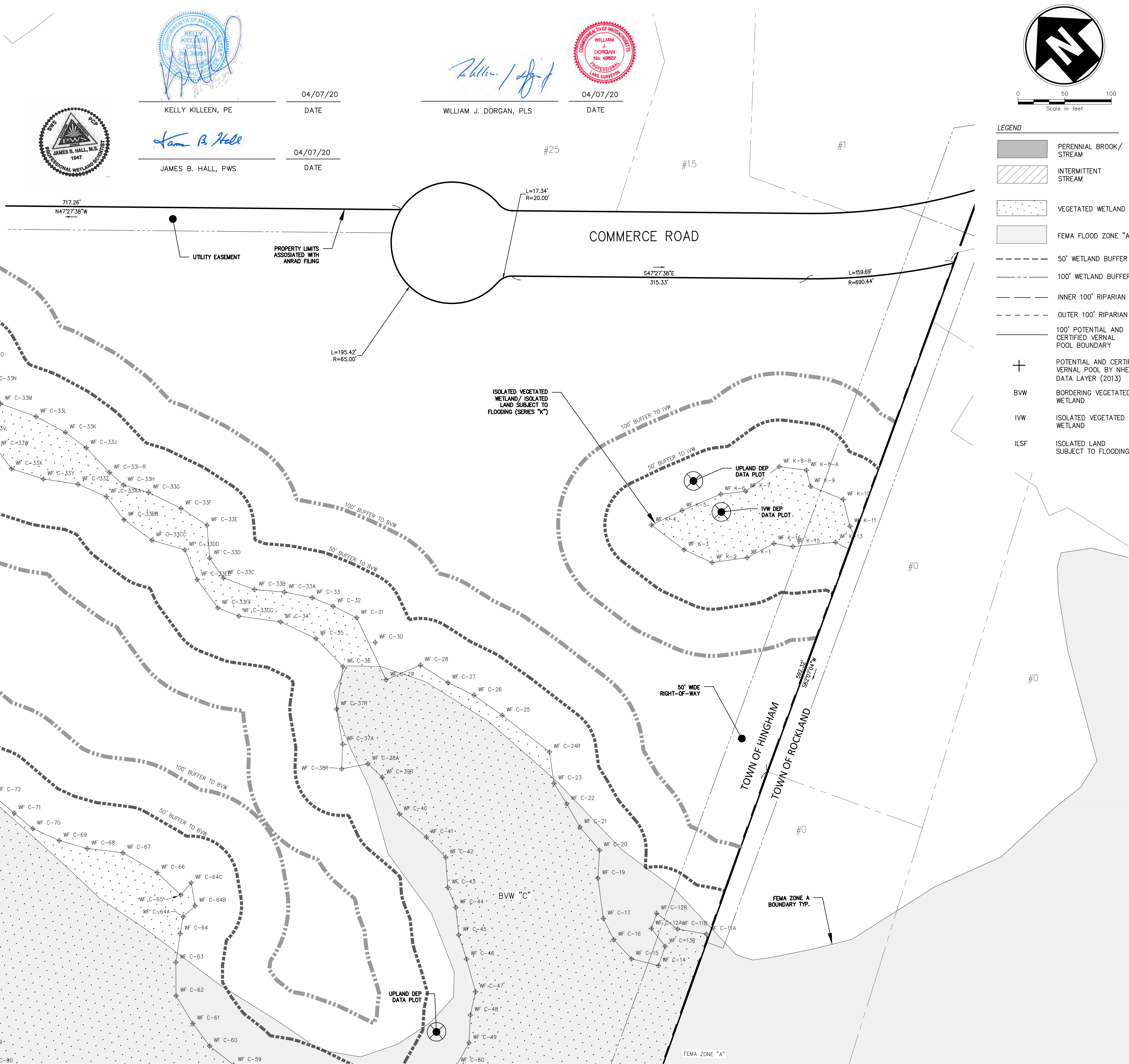

0 50 100  
Scale in feet

LEGEND

 PERENNIAL BROOK/  
STREAM

INTERMITTENT  
STREAM

STREAM

 VEGETATED WETLAND

 FEMA FLOOD ZONE "A"

----- 50' WETLAND BUFFER

100' WETLAND BUFFER

— — — INNER 100' RIPARIAN  
OUTER 100' RIPARIAN

----- OUTER 100' RIPARIAN  
===== 100' POTENTIAL AND  
CERTIFIED WETLAND

CERTIFIED VERNAL  
POOL BOUNDARY

+ POTENTIAL AND CERTIFIED  
 VERNAL POOL BY NHE  
 DATA LAYER (2013)

BVW BORDERING VEGETATED WETLAND

IVW ISOLATED VEGETATED WETLAND

ILSF      ISOLATED LAND

SUBJECT TO FLOODING

IT IS A VIOLATION OF LAW FOR ANY PERSON, UNLESS THEY ARE ACTING UNDER THE DIRECTION OF A LICENSED PROFESSIONAL ENGINEER, ARCHITECT, LANDSCAPE ARCHITECT OR LAND SURVEYOR TO ALTER AN ITEM IN ANY WAY. IF AN ITEM BEARING THE STAMP OF A LICENSED PROFESSIONAL IS ALTERED, THE ALTERING ENGINEER, ARCHITECT, LANDSCAPE ARCHITECT OR LAND SURVEYOR SHALL STAMP THE DOCUMENT AND INCLUDE THE NOTATION "ALTERED BY" FOLLOWED BY THEIR SIGNATURE, THE DATE OF SUCH ALTERATION, AND A SPECIFIC DESCRIPTION OF THE ALTERATION.

ABBREVIATED NOTICE  
OF RESOURCE AREA  
DELINEATION

A.W. PERRY  
PROPERTY OFF  
COMMERCE ROAD  
HINGHAM, MA 02043

No.	Submittal / Revision	App'd.	By	Date
0	ANRAD	KK	BN	09/23/19
1	HINGHAM CON COM COMMENTS	KK	BN	11/08/19
2	REVISED WETLAND LINES	KK	BN	03/11/20
3	REVISED RIVERFRONT AREA	KK	BN	04/07/20

ANRAD INDEX SHEET  
(SHEET 3 OF 9)

Designed By: BPN	Drawn By: BPN	Checked By: KK
Issue Date: 9/23/19	Project No: 059048	Scale: AS SHOWN

Drawing No.:

V-003

File: V:\PROJECTS\ANY\K5\059048.000\CADD\\_ACAD\CIVL\ANRAD\29043\_ANRAD SHEETS 2-9.DWG Saved: 4/7/2020 4:37:16 PM Plotted: 4/7/2020 5:00:27 PM Current User: Newell, Brendon LastSavedBy: 6550



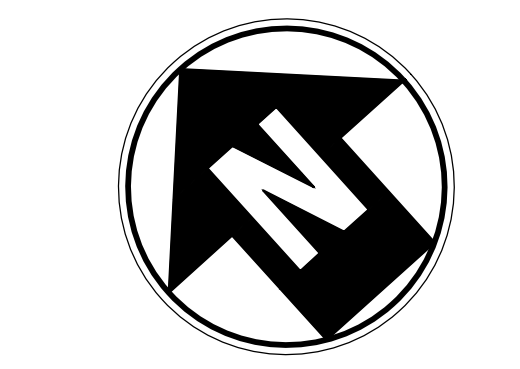
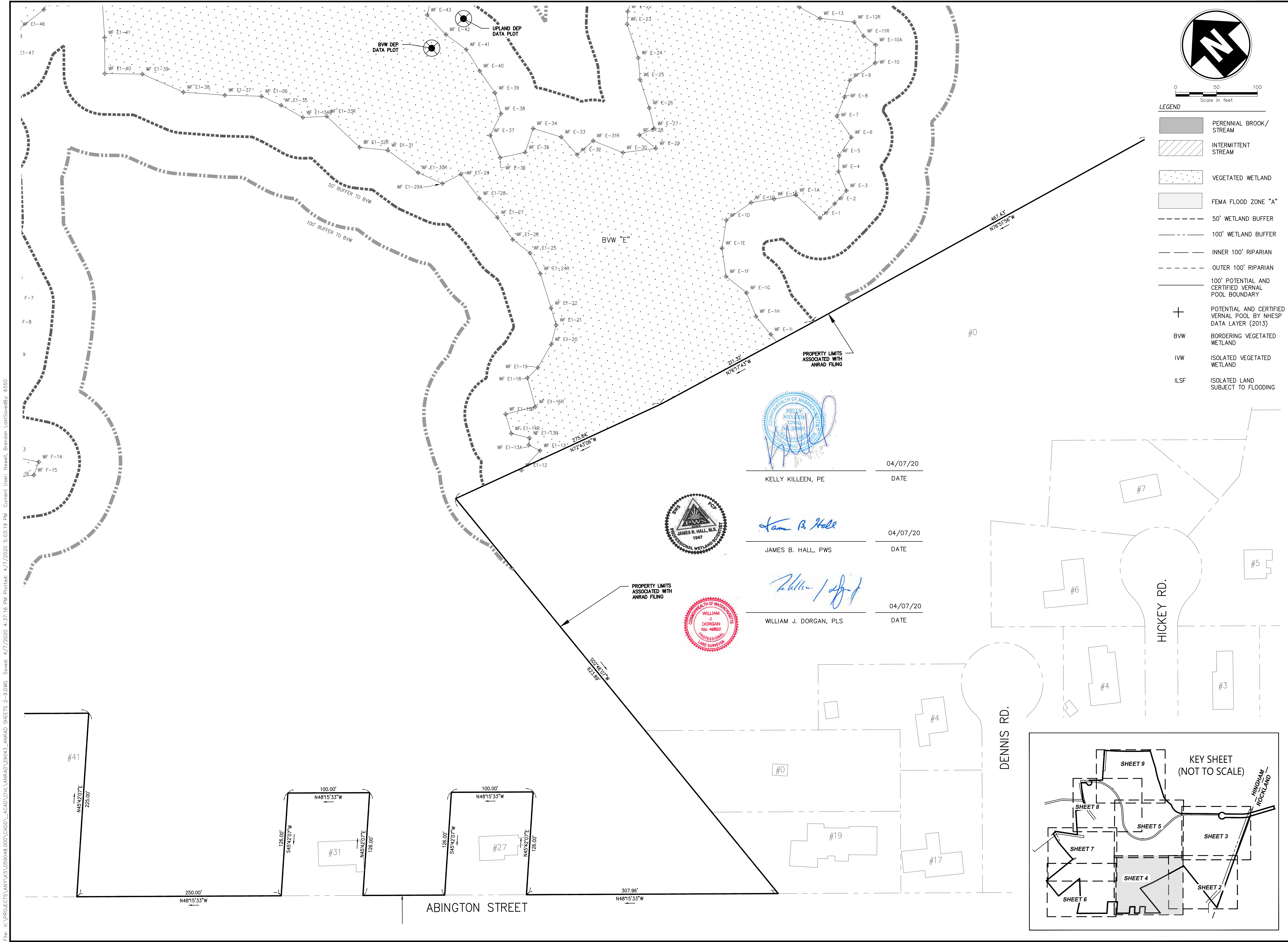

- LEGEND
- PERENNIAL BROOK / STREAM
  - INTERMITTENT STREAM
  - VEGETATED WETLAND
  - FEMA FLOOD ZONE "A"
  - 50' WETLAND BUFFER
  - 100' WETLAND BUFFER
  - INNER 100' RIPARIAN
  - OUTER 100' RIPARIAN
  - 100' POTENTIAL AND CERTIFIED VERNAL POOL BOUNDARY
  - POTENTIAL AND CERTIFIED VERNAL POOL BY NHESP DATA LAYER (2013)
  - BVW BORDERING VEGETATED WETLAND
  - IVW ISOLATED VEGETATED WETLAND
  - ILSF ISOLATED LAND SUBJECT TO FLOODING

KELLY KILLEEN, PE

04/07/20

DATE

JAMES B. HALL, PWS

04/07/20

DATE

WILLIAM J. DORGAN, PLS

04/07/20

DATE

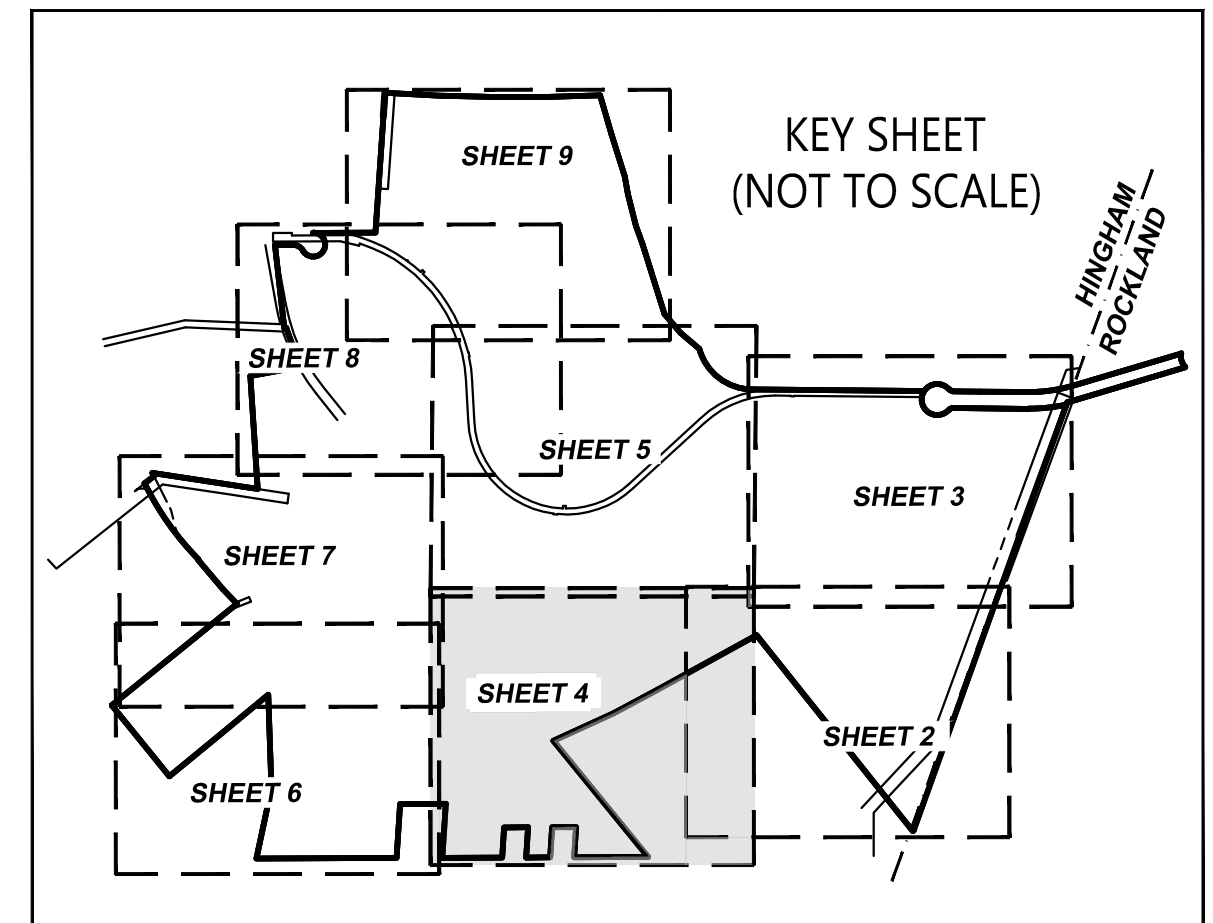
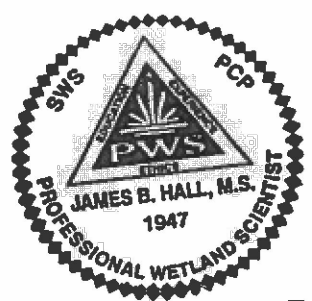

Drawing Copyright © 2019

CIA

141 Longwater Drive, Suite 104  
Norwell, MA 02061  
781.982.5400 • www.chacompanies.com

A.W. PERRY

A.W. PERRY, INC.  
20 WINTHROP SQ.  
BOSTON, MA  
02110

IT IS A VIOLATION OF LAW FOR ANY PERSON, UNLESS THEY ARE ACTING UNDER THE DIRECTION OF A LICENSED PROFESSIONAL ENGINEER, ARCHITECT, LANDSCAPE ARCHITECT OR LAND SURVEYOR, TO ALTER AN ILM IN ANY MANNER. IF AN ILM IS BEING THE STAMP OF A LICENSED PROFESSIONAL IS ALTERED, THE ALTERING SURVEYOR SHALL STAMP THE DOCUMENT AND INCLUDE THE NOTATION "ALTERED BY FOLLOWED BY THEIR SIGNATURE, THE DATE OF SUCH ALTERATION, AND A SPECIFIC DESCRIPTION OF THE ALTERATION."

ABBREVIATED NOTICE  
OF RESOURCE AREA  
DELINEATION

A.W. PERRY  
PROPERTY OFF  
COMMERCE ROAD  
HINGHAM, MA 02043

No.	Submittal / Revision	App'd.	By	Date
0	ANRAD	KK	BN	09/23/19
1	HINGHAM CON.COM COMMENTS	KK	BN	11/08/19
2	REVISED WETLAND LINES	KK	BN	03/11/20
3	REVISED RIVERFRONT AREA	KK	BN	04/07/20

ANRAD INDEX SHEET  
(SHEET 4 OF 9)

Designed By:	Drawn By:	Checked By:
BPN	BPN	KK

Issue Date:	Project No:	Scale:
9/23/19	059048	AS SHOWN

Drawing No.:

V-004











File: V:\PROJECTS\WV\K5\059048\000\CADD\ACAD\CIVIL\ANRAD\25043\_LANRAD SHEETS 2-9.DWG Saved: 4/7/2020 4:37:16 PM Plotted: 4/7/2020 5:18:47 PM Current User: Newell, Brendan.LostSavesBy: 6550

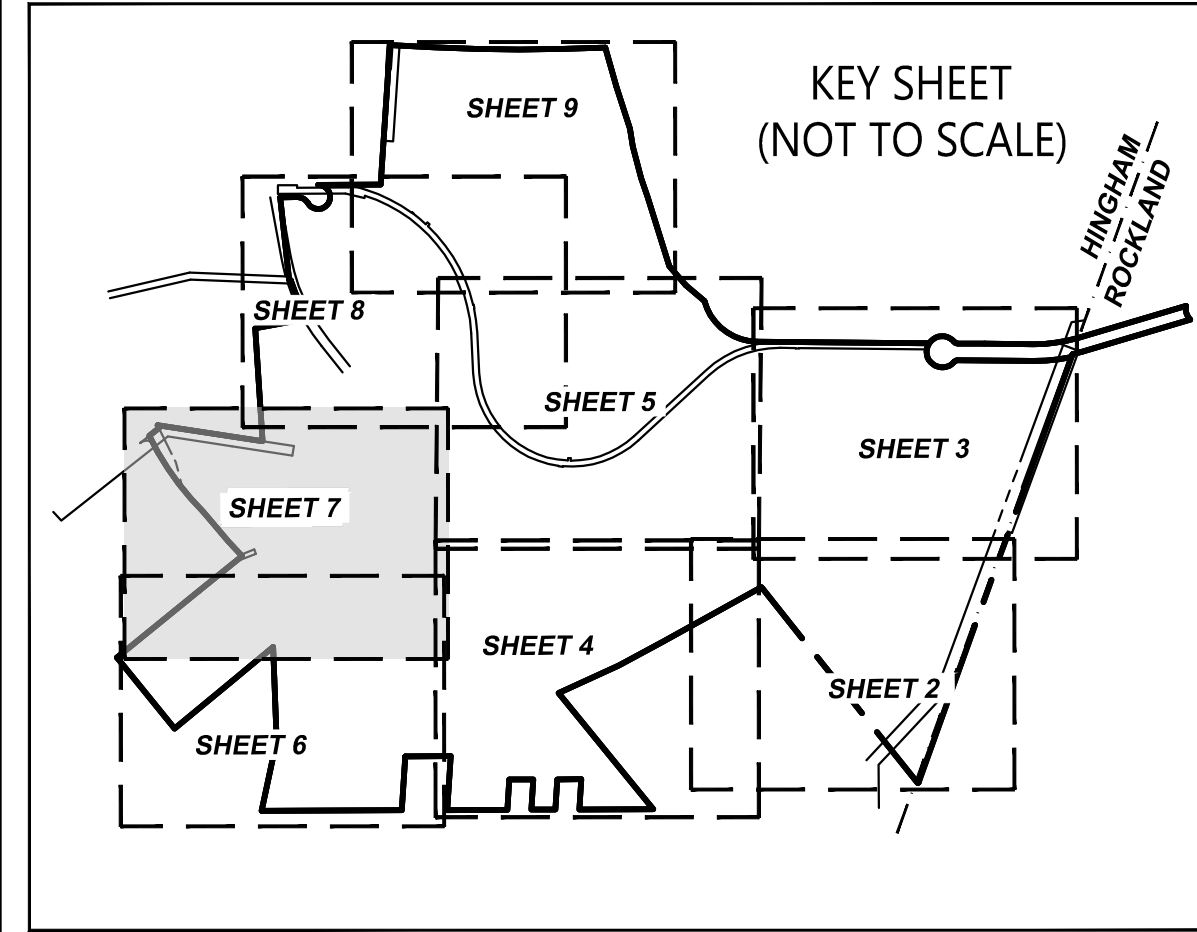
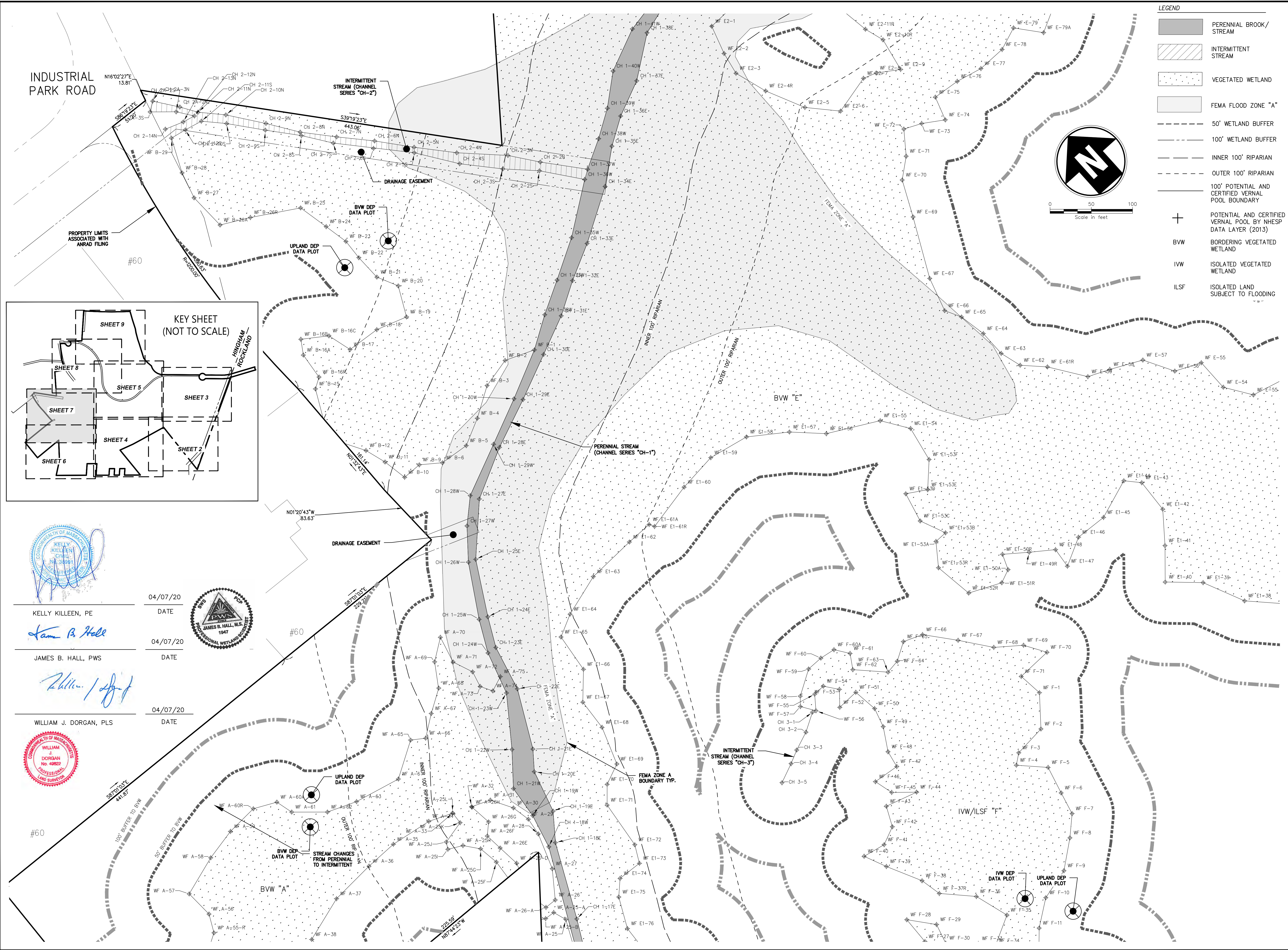

KELLY KILLEEN, PE

04/07/20

DATE

*James B. Hall*

JAMES B. HALL, PWS

04/07/20

DATE

*William J. Dorgan*

WILLIAM J. DORGAN, PLS

04/07/20

DATE

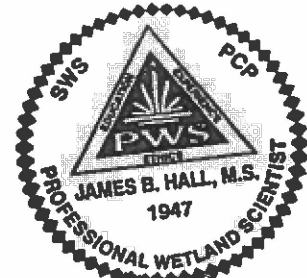

No.	Submital / Revision	App'd. By	By	Date
0	ANRAD	KK	BN	09/23/19
1	HINGHAM CON COM COMMENTS	KK	BN	11/08/19
2	REVISED WETLAND LINES	KK	BN	03/11/20
3	REVISED RIVERFRONT AREA	KK	BN	04/07/20

Designed By: BPN	Drawn By: BPN	Checked By: KK
Issue Date: 9/23/19	Project No: 059048	Scale: AS SHOWN







